

Leere Saiten

Open Strings – Cordes à vides

Saite ① = E String ① = E Corde ① = Mi

1

zähle: 1 2 3 4 1 2 3 4 1 2 3 4
count:
compte:

2

zähle: 1 2 3 4
count:
compte:

3

zähle: 1 2 3 1 2 3
count:
compte:

Saite ② = H String ② = B Corde ② = Si

4

zähle: 1 2 3 4 1 2 3 4
count:
compte:

Die linke Hand spielt mit

The Left Hand Joins In
Et maintenant la main gauche joue avec

Saite
String
Corde

③

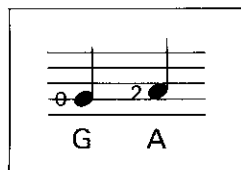

Saite
String
Corde

②

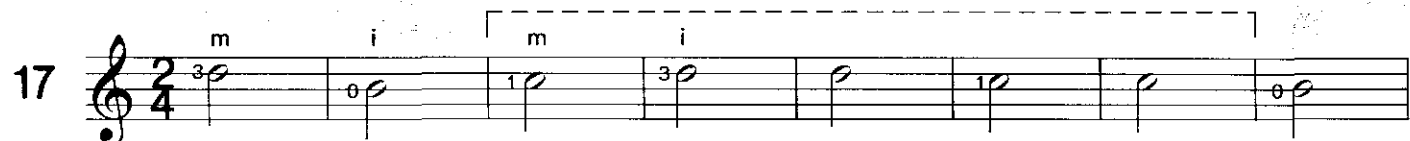
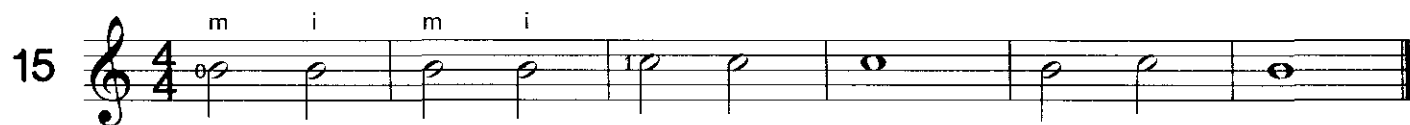

22 10x m i m i m i m i
 zähle: 1 + 2 + 3 + 4 +
 count:
 compte:

23 10x m i m i m i m i

24 Freude ... L. v. Beethoven
 m i m i
 zähle: 1 2 + 3 4
 count:
 compte:

25 Menuetto W. A. Mozart
 m i m i m m i m i m

26 Gavotte J. Hook
 i m i m

m i m i

45 *m i m i*

③ + ④ + ⑤

46 *m i m i*

47 *m i m i*

48 *m i m i m i m*

zähle: 1 2 3 4 5 6 1 2 3 4 5 6
count:
compte:

49 *i m i m*

① + ② + ③ + ④ + ⑤ + ⑥

etc.

Oh! Susanna

Cowboy - Song

60

m i m i

Walzer

L. v. Beethoven

61

m i m i m

62

m i m i

i m i m i m i m

Wildwood Flower

Folk - Song

63

m i m i m i m i

Deutscher Tanz

J. Haydn

64

m i m i

65

m i m i

m i m

m i m

(a tempo)

m i

ritardando

Daumenspiel

Exercises for R. H. Thumb
Exercices pour le pouce droit

1

2

3

Michael Rows the Boat

Spiritual

4

Menuett

J. D.

5

6 $\frac{3}{4}$ 10x $\frac{3}{4}$ 10x

p *p* *p*

7 $\frac{4}{4}$ 10x $\frac{4}{4}$ 10x

p *p* *p* *p*

8 $\frac{4}{4}$

p *p* *p* *p*

1 2

p *p* *p* *p*

9 $\frac{3}{4}$

p *p* *p* *p*

p *p* *p* *p*

p *p* *p* *p*

p *p* *p* *p*

p *p* *p* *p*

10 $\frac{4}{4}$

p *p* *p* *p*

p *p* *p* *p*

p *p* *p* *p*

11 $\frac{4}{4}$ 10x $\frac{4}{4}$ 10x $\frac{4}{4}$ 10x

p *p* *p* *p*

12

3/4

m i m i

p p p p p p

13

4/4

m i m i m i m i

p p p p p p p p p p

14

3/4

i m i m i m i m

p p p p p p p p

Zusammenspiel

Playing Two Strings Together
Deux cordes ensembles

15

16

17

18

Clementine

Folk - Song

26

27

28

Serenade

J. Haydn

29

m i m i

3 p

3 p

30

m i m i

p

p

31

i m i m i m i m i

p

p

pp pp pp p

32

33

O, when the saints

Spiritual

34

35

36

Allegro

37

FINE

38

39

m i m i

D.C. al FINE

40

41

42

Tom Dooley

Folk - Song

43

Blues

J. D.

44

45

46

Auld Lang Syne

Folk - Song

47

48 *i m i m*
m i m i

49

50

10x

53 *Andante* Musical notation for measure 53, treble clef, 4/4 time signature. The tempo is marked 'Andante'. The melody has fingerings 'i m i' and 'i m i'. The bass line has chords marked 'p'. The signature 'J. D.' is on the right.

Cantabile

J. D.

55

Coda